5 Bay Harbour Centre, West Bay Road, Grand Cayman
+1 (345) 938-1000
info@rhulens.com

VIVI 8, TWO BEDROOM TOWNHOME

South Sound, Cayman Islands

MLS# 420935

CI$665,000











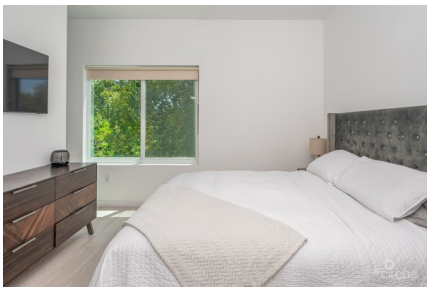

Copyright © 2026 Rhulens.

Crafted By: WING CMS



Sloane Rhulen
sloane@rhulens.com

Welcome to Vivi 8, a beautifully upgraded 2-bedroom, 2.5-bathroom townhome located within the highly sought-after gated community of Vivi in South Sound. Nestled within a boutique development of just 18 residences, this modern home offers an exceptional combination of style, comfort, and convenience. Designed with both functionality and elegance in mind, the home features 10-foot ceilings throughout, an upgraded kitchen package with premium appliances, and a stunning waterfall-edge island that anchors the open-concept living space. The spacious screened patio provides the perfect extension of the home, ideal for relaxing or entertaining year-round. Both bedrooms feature spacious walk-through closets and upgraded ensuite bathrooms, offering a level of space and storage rarely found in comparable townhomes. The second bathroom is complete with a jacuzzi tub, creating a relaxing retreat for family or guests. Residents enjoy access to a swimming pool, fitness center, beautifully landscaped grounds, and two dedicated parking spaces located directly in front of the unit. The pet-friendly community is professionally managed and offers a peaceful setting while remaining just minutes from George Town, schools, shopping, restaurants, and Seven Mile Beach. Whether you are searching for a primary residence, a lock-and-leave lifestyle, or an investment property, Vivi 8 presents an outstanding opportunity to own one of the most upgraded homes within this desirable South Sound community.

Essential Information

Type	Status	MLS	Listing Type
Residential (For Sale)	**Pen/Con**	**420935**	**Condominium**

Key Details

Bed	Bath	Block	Parcel
2	**2.5**	**15C**	**343H8**

Year Built	Sq.Ft.
2021	**1410.00**

Additional Features

Block	Den	Parcel	Views
15C	**No**	**343H8**	**Garden View**

Foundation	Floor Level	Furnished	Den
Slab	**1**	**Yes**	**No**

Garage
No

Copyright © 2026 Rhulens.

Crafted By: WING CMS