5 Bay Harbour Centre, West Bay Road, Grand Cayman
+1 (345) 938-1000
info@rhulens.com

19 NORTH 2 BED

Seven Mile Beach, Cayman Islands

MLS# 418391

CI$465,000







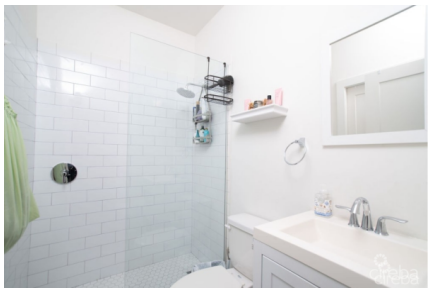

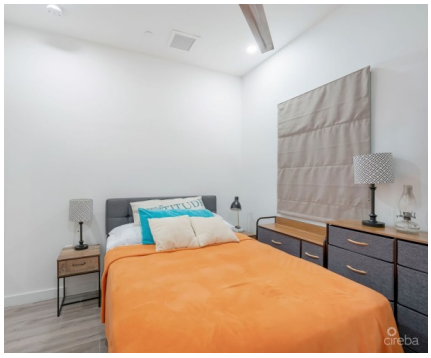



Copyright © 2026 Rhulens.

Crafted By: WING CMS



Sloane Rhulen
sloane@rhulens.com

Discover 19 North – a sophisticated two-bedroom residence perfectly positioned in West Bay, close to Seven Mile Beach, Camana Bay, and an array of shopping and dining options. This apartment is ideal for families, couples desiring a home office, first-time buyers, or real estate investors looking for an appealing opportunity. The apartment boasts a chic, modern design with high-quality finishes throughout, including wood-style flooring and a coordinated furniture package for a cohesive, polished look. Both bathrooms feature sleek walk-in rain showers, fully tiled for a spa-like experience, while the kitchen is equipped with stainless steel appliances and ample storage. The open-concept layout seamlessly blends the dining and living spaces, leading to sliding doors that open onto a private, spacious patio overlooking lush, landscaped gardens—perfect for entertaining or simply unwinding outdoors. Set on five beautiful acres, the complex includes amenities that rival a resort: a 50-foot swimming pool, a fully-equipped gym, and peaceful garden areas. Residents can also enjoy a yoga pavilion and charming lakeside relaxation spots. With just 75 units, 19 North fosters a warm, community-oriented atmosphere amidst resort-style comforts.

Essential Information

Type	Status	MLS	Listing Type
Residential (For Sale)	**Pen/Con**	**418391**	**Condominium**

Key Details

Bed	Bath	Block	Parcel
2	**2**	**5C**	**442H31**

Year Built	Sq.Ft.
2021	**680.00**

Additional Features

Block	Den	Parcel	Views
5C	**No**	**442H31**	**Lake View**

Foundation	Furnished	Den
Slab	**Yes**	**No**

Copyright © 2026 Rhulens.

Crafted By: WING CMS