

BEACH BAY DUPLEX LOT

Lower Valley, Cayman Islands

MLS# 419959

CI\$299,000

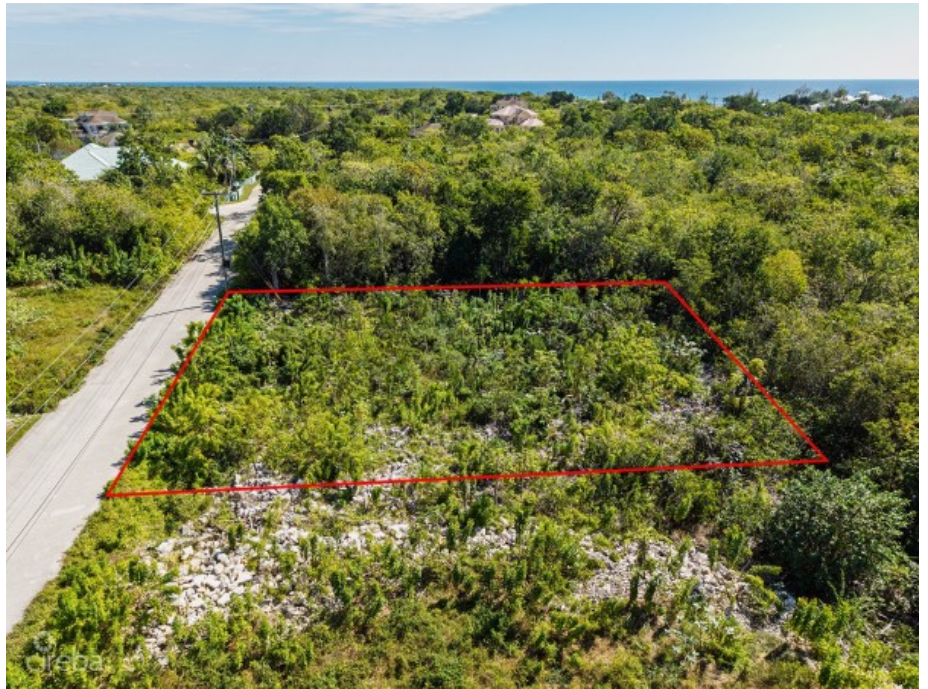



Sloane Rhulen
sloane@rhulens.com

Beach Bay Duplex Lot – Prime Development Opportunity Near the Mandarin Oriental Grand Cayman Located in the serene and sought-after Beach Bay community, this duplex parcel on Pebble Beach Dr. offers an exceptional opportunity to build in one of Grand Cayman’s promising residential areas. The property measures approximately 0.18 acres (≈ 8,000 sq. ft.), with 80 feet of road frontage and 100 feet of depth, providing ample space for a duplex, villa, or family home designed for island living. Just minutes from the luxurious Mandarin Oriental Grand Cayman Resort, this area is poised for significant appreciation as Beach Bay evolves into one of the island’s most desirable coastal enclaves. The resort’s arrival brings world-class amenities, fine dining, and wellness experiences to the neighborhood—enhancing both property values and rental demand. The lot is zoned Low Density Residential, with paved road access, electricity, and water available at the boundary. Its elevated terrain offers natural drainage and refreshing sea breezes, perfect for designing outdoor living spaces such as pools, patios, or landscaped gardens. Whether developed as a duplex for rental income, Airbnb or short-term stay property, or a private residence with guest quarters, this parcel presents excellent income-generating potential and long-term investment value. Invest now!

Essential Information

Type Land (For Sale)	Status Reduced	MLS 419959	Listing Type Agriculture
--------------------------------	--------------------------	----------------------	------------------------------------

Key Details

Width 80.00	Depth 100.00	Block 32D	Parcel 248
-----------------------	------------------------	---------------------	----------------------

Additional Features

Block 32D	Parcel 248	Views Inland	Zoning Low Density residential
---------------------	----------------------	------------------------	--